

VICINITY MAP

DATA BOX

PARK NAME	Crowded Hook Camp Grounds
AKA	Syrup Mill Campgrounds RV PARK
PARK ADDRESS	US Hwy 27, Lake Harbor
USE	RV
PC #	00-85-43-1B-00-000-1000
ZONING #	
SUBDIVISION #	
INSPECTION AREA #	16
DATE OF APPROVAL	
IMPACT FEE ZONES	04/800
PETITION #	LUP18181A
ZONING QUAD #	267
NUMBER OF SPACES APPROVED	171
ORDINANCE APPROVED UNDER	
RESOLUTION	
STATUS OF PROJECT	0
SETBACKS	RV's NO MH permitted

DISCLAIMER - INFORMATIONAL PURPOSES ONLY. The information included in the data box and on the site plan is based solely upon information previously submitted by the applicant.

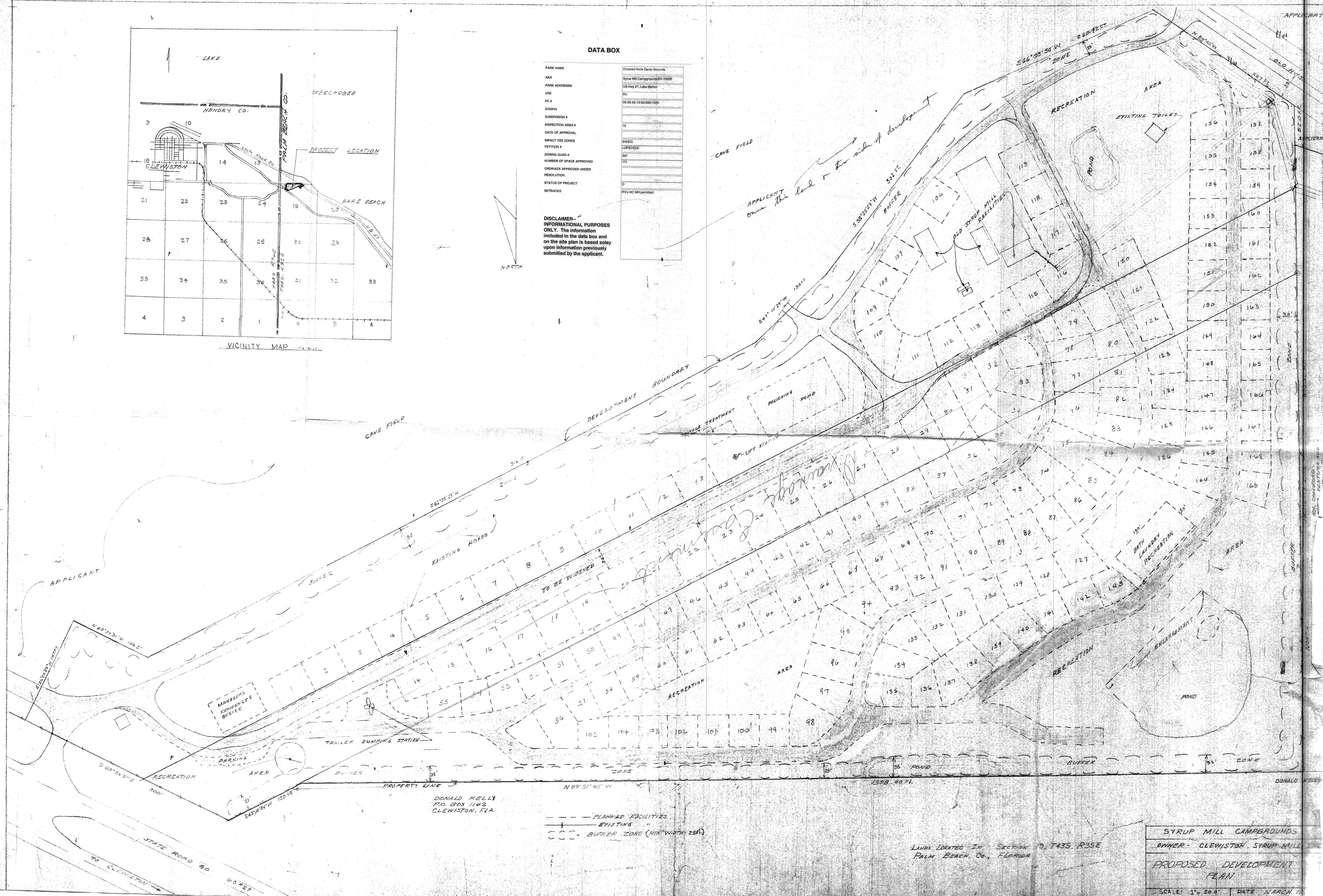

--- PLANNED FACILITIES
 - - - EXISTING " "
 ○ ○ ○ - BUFFER ZONE (MIN WIDTH 25 FT)

LANDS LOCATED IN SECTION 19, T43S, R35E
 PALM BEACH CO., FLORIDA

SYRUP MILL CAMPGROUNDS	
OWNER - CLEWISTON SYRUP MILL	
PROPOSED DEVELOPMENT PLAN	
SCALE: 1" = 50'	DATE: MARCH 19